Pibrentasvir HNMR Analysis, Solvent = CDCl3

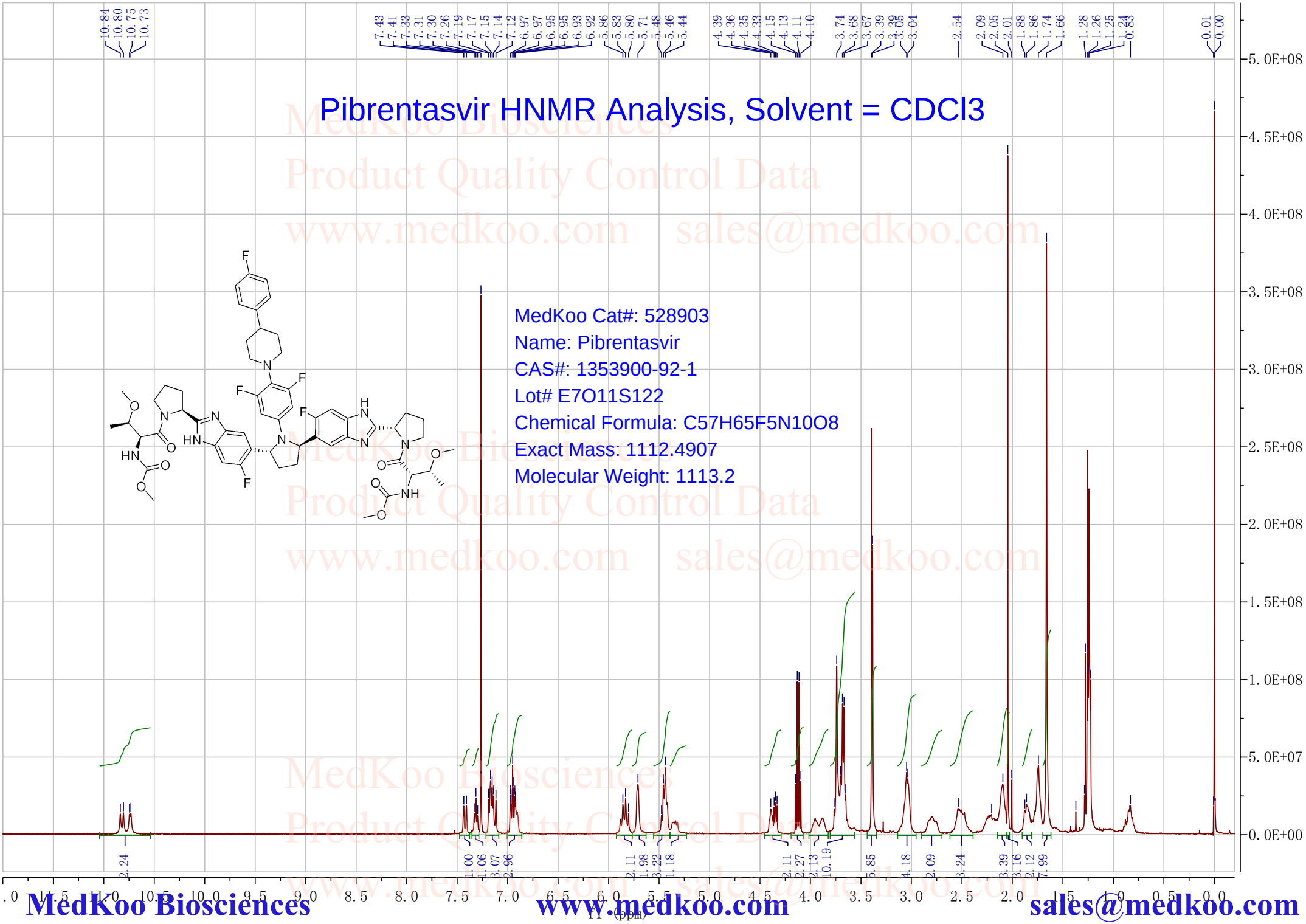

MedKoo Biosciences
Product Quality Control Data
www.medkoo.com sales@medkoo.com

Pibrentasvir HPLC Analysis

Sample Name : C 01
Seq Name : C 01-20171020-05
Instrument : HPLC-03-VWD
Inj. Volume : 20.0
Acq. Method : C 01-METHOD-I.amx

User : System
Location : P1-A4
Type : Sample

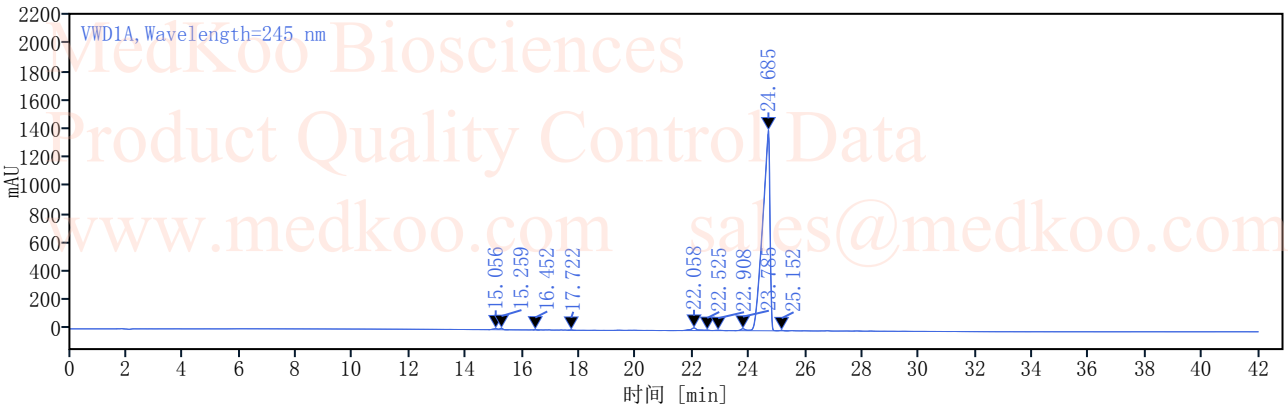

Signal: VWD1A, Wavelength=245 nm

Ret. Time [min]	Width	Height	Area	Area%
15.056	0.3400	7.0150	60.52	0.2225
15.259	0.3333	9.0868	82.01	0.3017
16.452	0.2000	3.0005	15.05	0.0553
17.722	0.2500	2.9974	12.05	0.0443
22.058	0.8066	14.7565	120.3	0.4424
22.525	0.2666	3.7291	38.30	0.1408
22.908	0.5200	2.4397	39.75	0.1462
23.785	0.4766	13.3651	90.21	0.3317
24.685	1.0266	1405.1557	26700.45	98.1904
25.152	0.3633	3.5601	33.91	0.1247
				100.0000

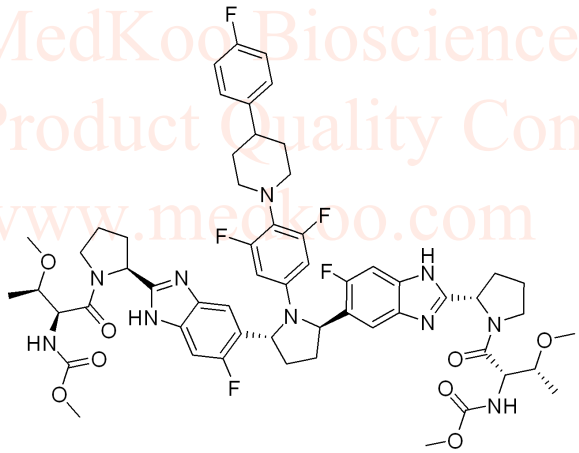

MedKoo Cat#: 528903
Name: Pibrentasvir
CAS#: 1353900-92-1
Lot# E7O11S122
Chemical Formula: C57H65F5N10O8
Exact Mass: 1112.4907
Molecular Weight: 1113.2

MedKoo Biosciences
Product Quality Control Data
www.medkoo.com sales@medkoo.com

sales@medkoo.com
www.medkoo.com
MedKoo Biosciences

Pibrentasvir LC/MS Analysis

```
=====================================================================
Acq. Operator    : SYSTEM                          Seq. Line :  4
Acq. Instrument  : LCMS                             Location : P1-A-20
ample Name       : CY01 20171001                         Inj :   1
                                                  Inj Volume : 5.000 µl
Acq. Method      : D:\LC-MS\DATE\LC \LCMS-METHOD-11.M
Analysis Method  : D:\LC-MS\METHOD\LCMS-METHOD-I.M
Additional Info  : Peak(s) manually integrated
```

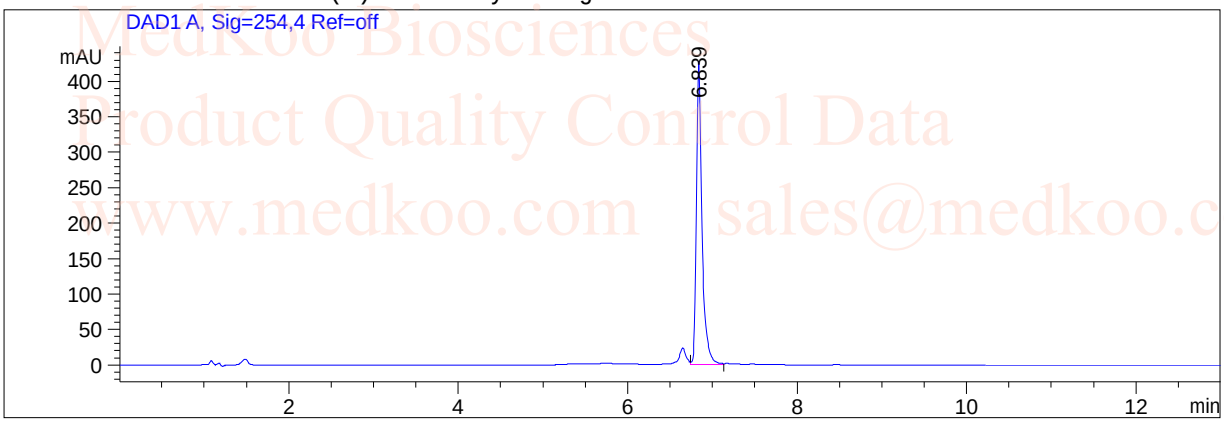

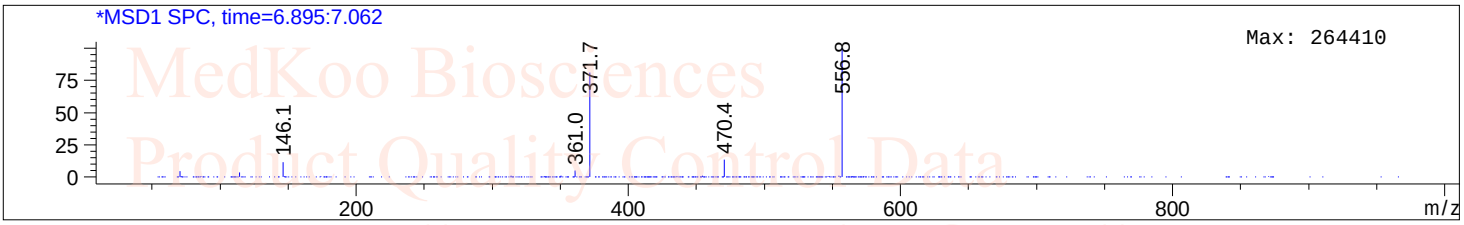

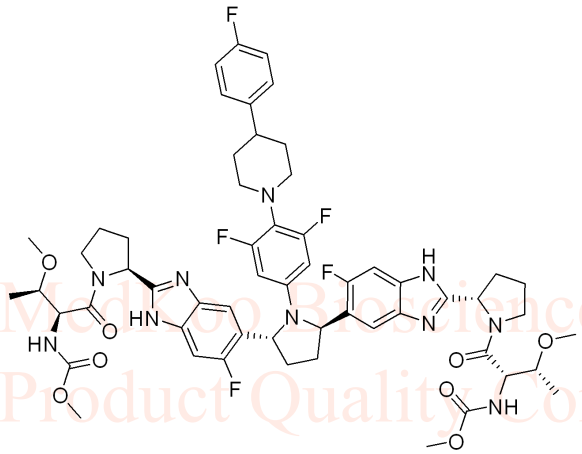

MedKoo Cat#: 528903
Name: Pibrentasvir
CAS#: 1353900-92-1
Lot# E7O11S122
Chemical Formula: C57H65F5N10O8
Exact Mass: 1112.4907
Molecular Weight: 1113.2

MedKoo Biosciences
Product Quality Control Data
www.medkoo.com sales@medkoo.com
sales@medkoo.com
www.medkoo.com
MedKoo Biosciences