

LY-3214996 HNMR Analysis, Solvent: DMSO

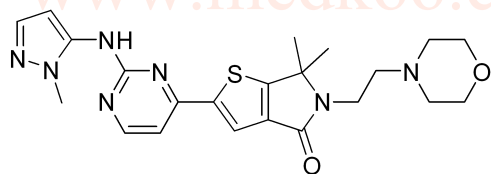

9.530
 8.499
 8.486
 8.118
 7.507
 7.494
 7.382
 7.378
 6.306
 6.303
 3.710
 3.588
 3.577
 3.567
 3.496
 3.478
 3.459
 3.334
 2.540
 2.510
 2.464
 1.997
 1.560
 1.182



MedKoo Cat#: 206821
 Name: LY-3214996
 CAS#: 1951483-29-6
 Lot#: C9R05B27
 Chemical Formula: C₂₂H₂₇N₇O₂S
 Exact Mass: 453.1947
 Molecular Weight: 453.57

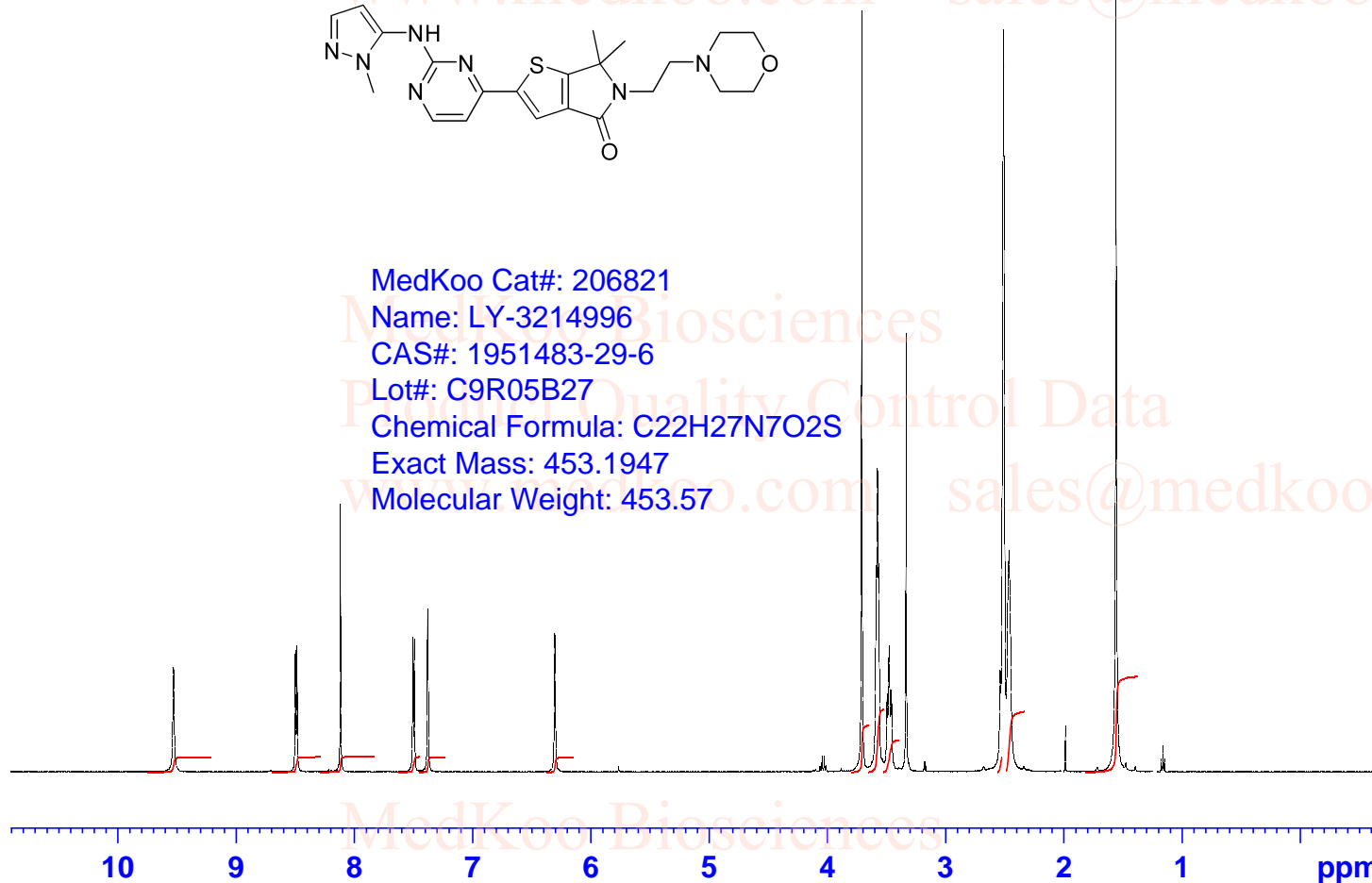

Current Data Parameters
 NAME LY3214996
 EXPNO 1
 PROCNO 1

F2 - Acquisition Parameters

Time 11.00
 INSTRUM spect
 PROBHD 5 mm PADUL 13C
 PULPROG zg30
 TD 65536
 SOLVENT DMSO
 NS 16
 DS 2
 SWH 8012.820 Hz
 FIDRES 0.122266 Hz
 AQ 4.0894465 sec
 RG 199.46
 DW 62.400 usec
 DE 6.50 usec
 TE 296.6 K
 D1 1.00000000 sec
 TD0 1

==== CHANNEL f1 =====
 SFO1 400.1324710 MHz
 NUC1 1H
 P1 10.00 usec
 PLW1 20.00000000 W

F2 - Processing parameters
 SI 65536
 SF 400.1300000 MHz
 WDW EM
 SSB 0
 LB 0.30 Hz
 GB 0
 PC 1.00

LY-3214996 HPLC Analysis

Sample Name : LY3214996
Acq. Operator : 1
Spec. Reported : Integration

Tgt Mass(EZX) :
Location : Vial 17
Inj : 0
Inj Volume : 10 ul

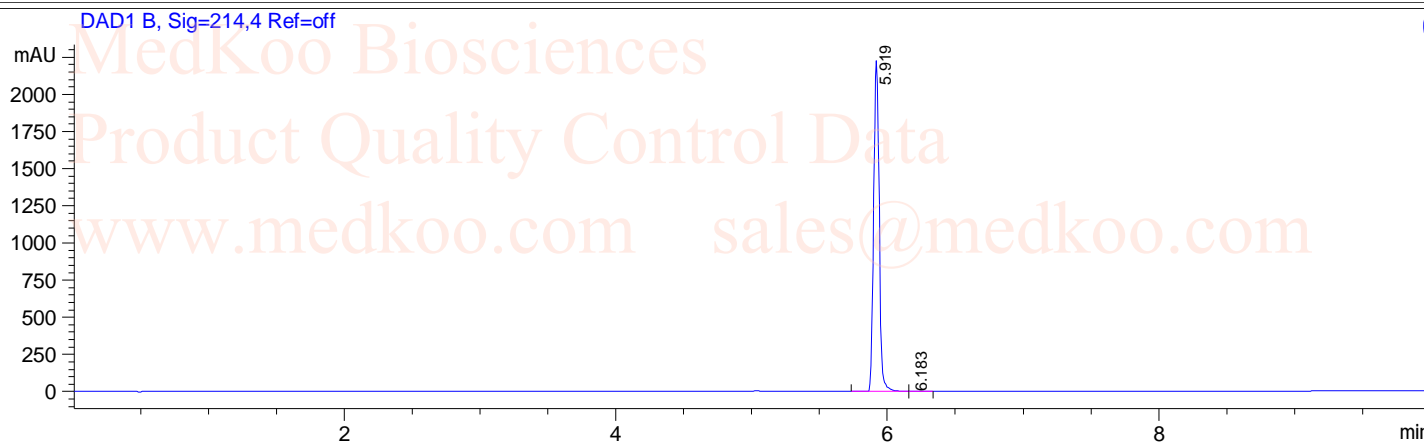

Integration Results for DAD1 A, Sig=214,4 Ref=off

RetTim	Width	Area	Height	Area%
5.92	0.05	6426.58	2226.87	99.89
6.18	0.08	7.07	1.28	0.11

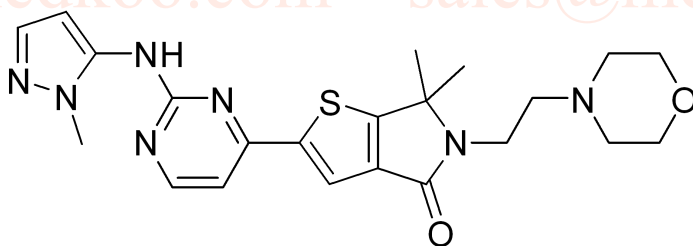

MedKoo Cat#: 206821

Name: LY-3214996

CAS#: 1951483-29-6

Lot#: C9R05B27

Chemical Formula: C₂₂H₂₇N₇O₂S

Exact Mass: 453.1947

Molecular Weight: 453.57

LY-3214996 LC/MS Analysis

Sample Name : LY3214996
Acq. Operator : 7
Spec. Reported : MS Integration

Tgt Mass(EZX) :
Location : Vial 53
Inj : 1
Inj Volume : 5 ul

DAD1 B, Sig=214,16 Ref=360,100

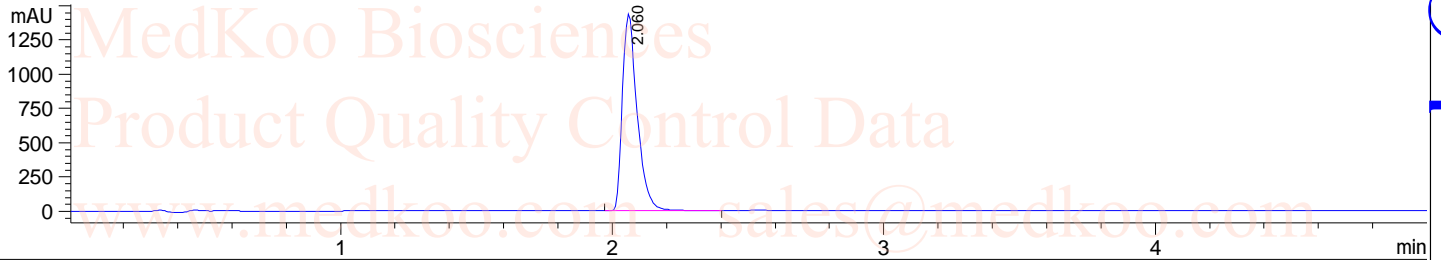

MSD1 TIC, MS File ES-API, Pos, Scan, Frag: 70

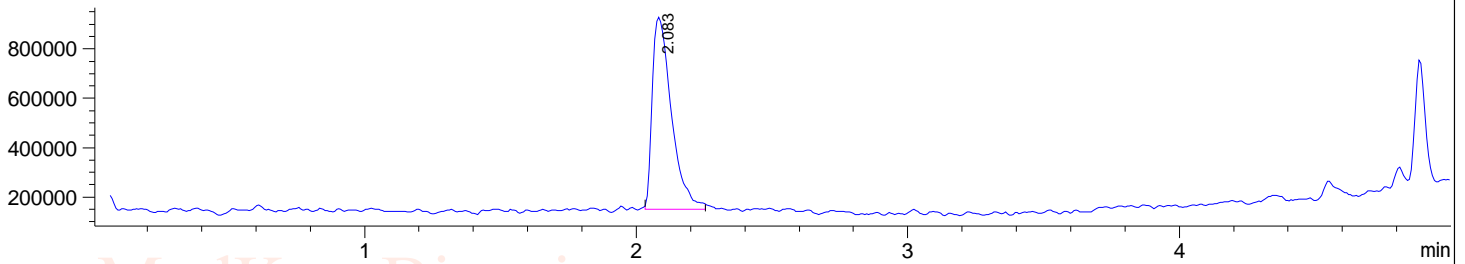

Ret. Time: 2.08 <<<< POSITIVE SPECTRA >>>>

ES-API Positive

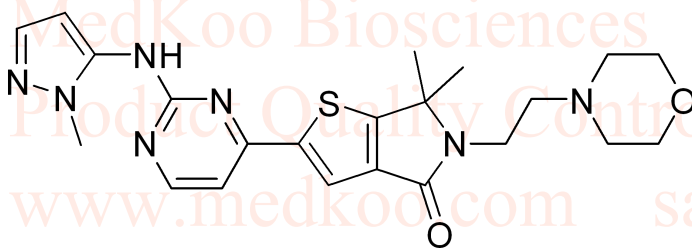
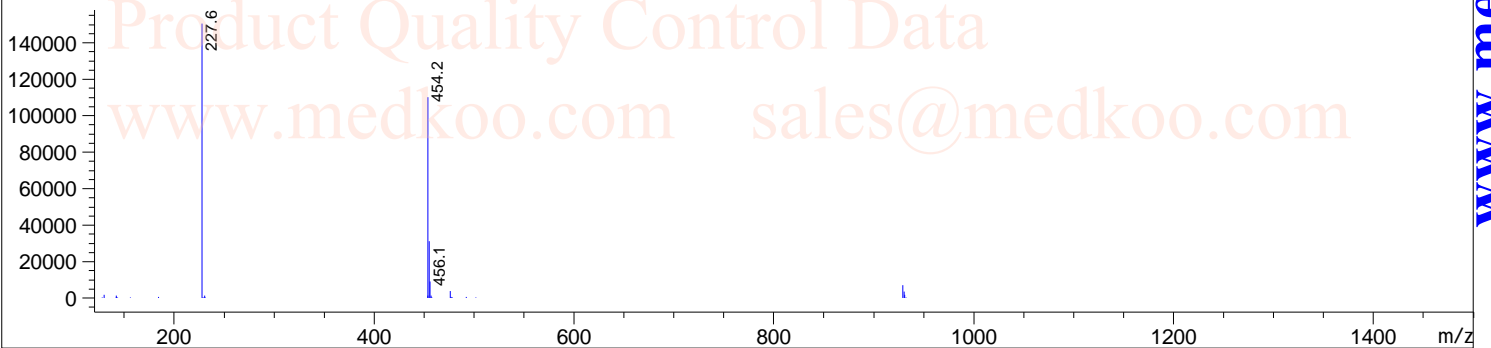

MedKoo Cat#: 206821

Name: LY-3214996

CAS#: 1951483-29-6

Lot#: C9R05B27

Chemical Formula: C₂₂H₂₇N₇O₂S

Exact Mass: 453.1947

Molecular Weight: 453.57